

WALWORTH COUNTY
SURVEYING & MAPPING
LAKE GENEVA, WISCONSIN

HOLLOW DRIVE

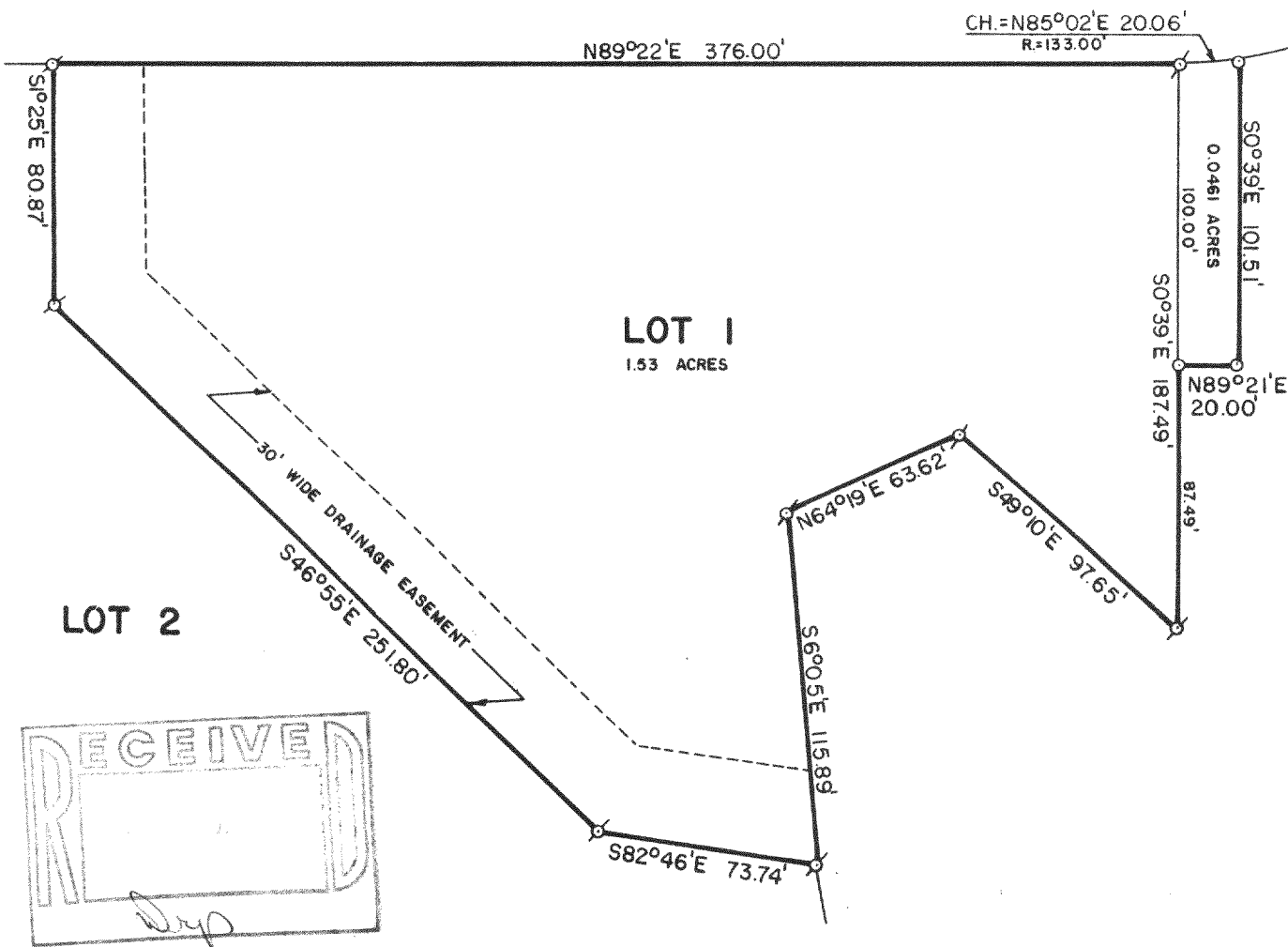

PLAT OF SURVEY OF

LOT 1 OF THE FIRST ADDITION TO MEATHERIDGE AND A PARCEL OF LAND
LOCATED IN THE SOUTHWEST 1/4 OF SECTION 18, T 2 N, R 18 E, WALWORTH
COUNTY, WISCONSIN, DESCRIBED AS FOLLOWS: BEGINNING AT THE NORTHEAST
CORNER OF LOT 1 OF THE FIRST ADDITION TO MEATHERIDGE, LOCATED IN THE
SOUTHWEST 1/4 OF SECTION 18, T 2 N, R 18 E, WALWORTH COUNTY, WISCONSIN,
THENCE S0°39'E 100.00 FEET; THENCE N89°21'E 20.00 FEET; THENCE N0°39'W
101.51 FEET; THENCE ALONG THE ARC OF A CURVE TO THE RIGHT 20.08 FEET,
THE RADIUS BEING 133.00 FEET AND THE CHORD BEARING S85°02'W 20.06 FEET
TO THE PLACE OF BEGINNING.

ORDERED BY: DICK THOMPSON FOR FRANK & MANNETTE
KENDZIOR
RT. 1, BOX 253
LAKE GENEVA, WISCONSIN 53147

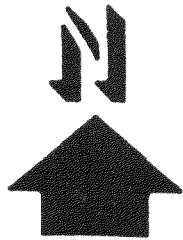

SCALE: 1"=60'

⊙ - IRON PIPE FOUND
○ - IRON ROD PLACED

I, ROBERT M. BAERENWALD, DO HEREBY CERTIFY THAT I
HAVE SURVEYED THE PROPERTY HEREON DESCRIBED ACCORDING
TO THE OFFICIAL RECORDS AND THAT THE PLAT HEREON IS A
CORRECT REPRESENTATION OF THE PROPERTY LINES TO THE
BEST OF MY KNOWLEDGE AND BELIEF.

Robert M. Baerenwald
ROBERT M. BAERENWALD
WISCONSIN REGISTERED LAND SURVEYOR, S-1508

Dec. 17, 1986
DATE JOB NO. 0872

NOTE: THIS IS NOT A CERTIFIED COPY UNLESS SEALED.

218-3878